

CAN'TCHA SAY (YOU BELIEVE IN ME) including STILL IN LOVE

\$3.50  
in U.S.A.

# CAN'TCHA SAY

## BOSTON

**CAN'TCHA SAY**

**(YOU BELIEVE**

**IN ME)**

Words by Jerry Green,

Tom Scholz and Brad Delp

Music by Jerry Green

and Tom Scholz

**STILL IN LOVE**

Words and Music by

Tom Scholz and Brad Delp

# SAY

As Recorded by BOSTON on MCA Records

# CAN'TCHA SAY (YOU BELIEVE IN ME)

Words by Jerry Green  
Tom Scholz and Brad Delson  
Music by Jerry Green and Tom Scholz

Moderately slow 2

Tacet

Can't-cha say you be - lieve in me? Can't-cha see what you mean...

\*Guitar → F#m

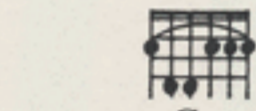

Piano → Gm

to me?

A7sus4

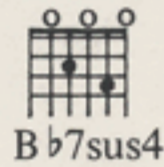

Ev - 'ry day I think of you,

F#m

Bm

Em

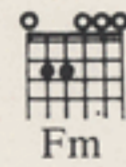

you're on my mind. Some things in the

\*Guitarists: Capo 1st fret or tune all strings up a half step.

A Em A  
  
 B $\flat$  Fm B $\flat$   
 past ————— are bet - ter left — be - hind. —————  

D G F $\sharp$ m  
  
 E $\flat$  A $\flat$  Gm  
 Ev - 'ry night I dream of you. — The im - ag - es as clear —  
*mf*  

Bm Medium Rock 4 A A7sus4  
  
 Cm Em B $\flat$  B $\flat$ 7sus4  
 Fm Fm  
 as day. — *cresc.* —  

D A Bm F $\sharp$ m  
  
 E $\flat$  B $\flat$  Cm Gm  
 Can't-cha say you be - lieve — in me? Can't-cha say you be - lieve —  
*f*  

— in me? 3 You know\_ that where there's a will\_ there's a

*G* *D/F#*  
  
*Ab* *Eb/G*

way. *tr* Can't - cha say you be - liev

*Em* *A* *D* *A*  
  
*Fm* *Bb* *Eb* *Bb*

— in me? Can't - cha see what it means\_ to me?

*Bm* *F#m*  
  
*Cm* *Gm*

Don't leave\_ me a - lone to - night,\_ 'cause I still\_

*G* *D/F#* *Em* *D/F#*  
  
*Ab* *Eb/G* *Fm* *Eb/G*

# STILL IN LOVE

*G* *A* *D*  
x0000 Ab Bb To Coda Eb

love you.

*D* *G* *F#m*  
Eb Ab Gm

We've had our time a - part, — and I knew right from —

*mf*

*Bm* *Em* *A*  
Cm Fm Bb

— the start — I could — nev - er change — the

*Em* *A* *D*  
Fm Bb Eb

way I feel — a - bout — you, ba - by. We can sit here all —

*G*  
  
*Ab*

*F#m*  
  
*Gm*

*Bm*  
  
*Cm*

— night long — and sep - a - rate — the right — from the wrong.

3

*Em*  
  
*Fm*

*A*  
  
*Bb*

But love won't wait.

*cresc.*

*D.S. al Co*

*Bm*  
  
*Cm*

Coda

*mp*

(♩ = ♩)

*Cmaj7*  
  
*Dbmaj7*

*STILL IN LOV*

# STILL IN LOVE

Words and Music by  
Tom Scholz and Brad Delp

Moderately slow 2

*Cmaj7*

*Dbmaj7*

*D*

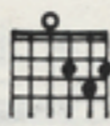

*Eb*

*Esus4*

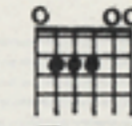

*Fsus4*

mp

*E*

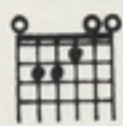

*F*

*Cmaj7*

*Dbmaj7*

*Dsus4*

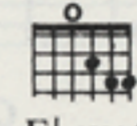

*Ebsus4*

*D*

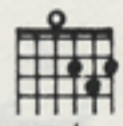

*Eb*

*Esus4*

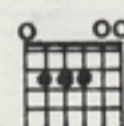

*Fsus4*

*E*

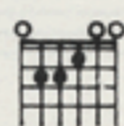

*F*

*Cmaj7*

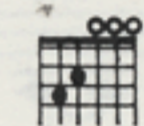

*Dbmaj7*

3

*D*

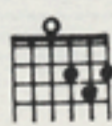

*Eb*

*Esus4*

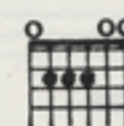

*Fsus4*

*E*

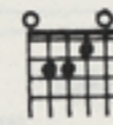

*F*

3

# STILL IN LOVE

*Cmaj7*  
Dbmaj7

*D*  
Eb

*Esus4*  
Fsus4

Ooh, ooh, still in love \_\_\_\_\_ with

*E*  
F

*Cmaj7*  
Dbmaj7

*D*  
Eb

you. Ooh, You know I need you, ba - by, ooh, to stand by me. still in

The second system continues the vocal and piano parts. The vocal line includes the lyrics 'you.', 'Ooh, You know I need you, ba - by, ooh, to stand by me. still in'. The piano accompaniment provides harmonic support with chords and a steady melodic flow.

*Esus4*  
Fsus4

*E*  
F

*Cmaj7*  
Dbmaj7

love \_\_\_\_\_ Can't you see I with need you, ba - by? Ooh,

The third system concludes the page with the lyrics 'love \_\_\_\_\_ Can't you see I with need you, ba - by? Ooh,'. The piano accompaniment features a final chord progression and melodic flourish.

Dsus4

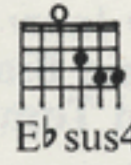

D

Asus4

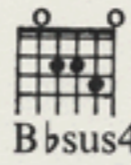

A

G

E $\flat$  sus4

E $\flat$

B $\flat$  sus4

B $\flat$

A $\flat$

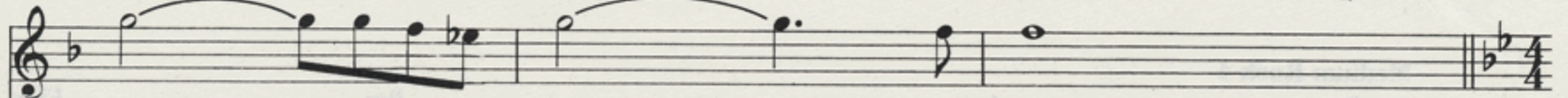

ooh, I'm still in love with you.

Medium Rock 4

A

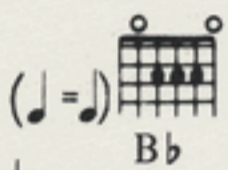

B $\flat$

G

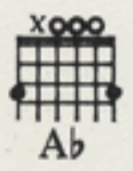

A $\flat$

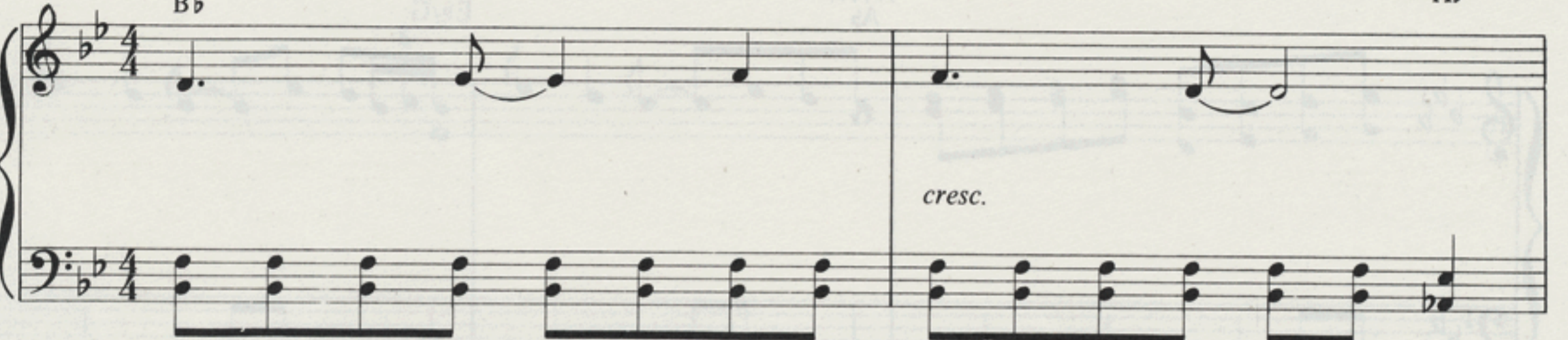

cresc.

A

B $\flat$

G

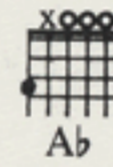

A $\flat$

A

B $\flat$

f

A7sus4

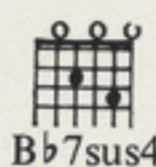

B $\flat$ 7sus4

A

B $\flat$

# CAN'TCHA SAY

Words by Jerry Green,  
Tom Scholz and Brad Delp  
Music by Jerry Green and Tom Scholz

Medium Rock 4

*G*  
  
*Ab*

*D/F#*  
  
*Eb/G*

*Em*  
  
*Fm*

3

*A*  
  
*Bb*

*D*  
  
*Eb*

*A*  
  
*Bb*

Can't-cha say you be - lieve — in me?

*Bm*  
  
*Cm*

*F#m*  
  
*Gm*

*G*  
  
*Ab*

Can't-cha say you be - lieve — in me? 3 You know — that where

*D/F#*  
  
*Eb/G*

*Em*  
  
*Fm*

*A*  
  
*Bb*

there's a will — there's a way. —

D

E<sub>b</sub>

A

B<sub>b</sub>

B<sub>m</sub>

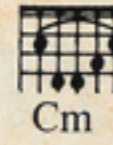

C<sub>m</sub>

F<sub>#m</sub>

G<sub>m</sub>

Can't-cha say you be - lieve in me? Can't-cha see what it means.

G

A<sub>b</sub>

D/F<sub>#</sub>

E<sub>b</sub>/G

to me? Don't leave me a - lone to - night, 'cause

*mf*

E<sub>m</sub>

F<sub>m</sub>

D/F<sub>#</sub>

E<sub>b</sub>/G

G

A<sub>b</sub>

A

B<sub>b</sub>

E<sub>m</sub>

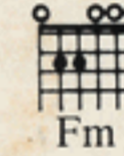

F<sub>m</sub>

D/F<sub>#</sub>

E<sub>b</sub>/G

I still love you.

*f*

G

A<sub>b</sub>

A

B<sub>b</sub>

E<sub>m</sub>

F<sub>m</sub>

D/F<sub>#</sub>

E<sub>b</sub>/G

G

A<sub>b</sub>

A

B<sub>b</sub>

*rit.*

3

G<sub>sus4</sub>

A<sub>b</sub> sus<sub>4</sub>

G

A<sub>b</sub>

I love you.

*p*

